

PUBLIC NOTICE

CLOSURE OF SAM BOUCAUD EXTENSION ROAD, SANTA CRUZ FROM SADDLE ROAD

The National Infrastructure Development Company Limited (NIDCO) and the Ministry of Works and Transport (MOWT) are advising the general public (motorists/residents/pedestrians) of the closure of the Sam Boucaud Extension Road, Santa Cruz from Saddle Road from Friday 18th October 2024 to install concrete barriers along the intersection of Saddle Road and Sam Boucaud Extension Road in the vicinity of the bridge.

This closure is necessary to facilitate the demolition of the old bridge and further construction works associated with the reconstruction of the bridge located at the intersection of Saddle Road and Sam Boucaud Extension Road. Motorists are advised however that the following alternative routes will be in effect:

ALTERNATIVE ROUTES

ACCESS TO SAM BOUCAUD ROAD AND ENVIRONS

• FROM SADDLE ROAD EAST

Motorists who wish to access Sam Boucaud Road and Environs from the eastern side should proceed to Money Street and Stollmeyer Street onto Sam Boucaud Road.

• FROM SADDLE ROAD WEST

Motorists who wish to access Sam Boucaud Road and Environs from the western side should proceed to Sam Boucaud Trace onto Sam Boucaud Road.

• LOCAL TRAFFIC

Motorists and residents whose final destination lies within the temporarily closed section of Sam Boucaud Extension Road will be allowed to proceed to access their final destination.

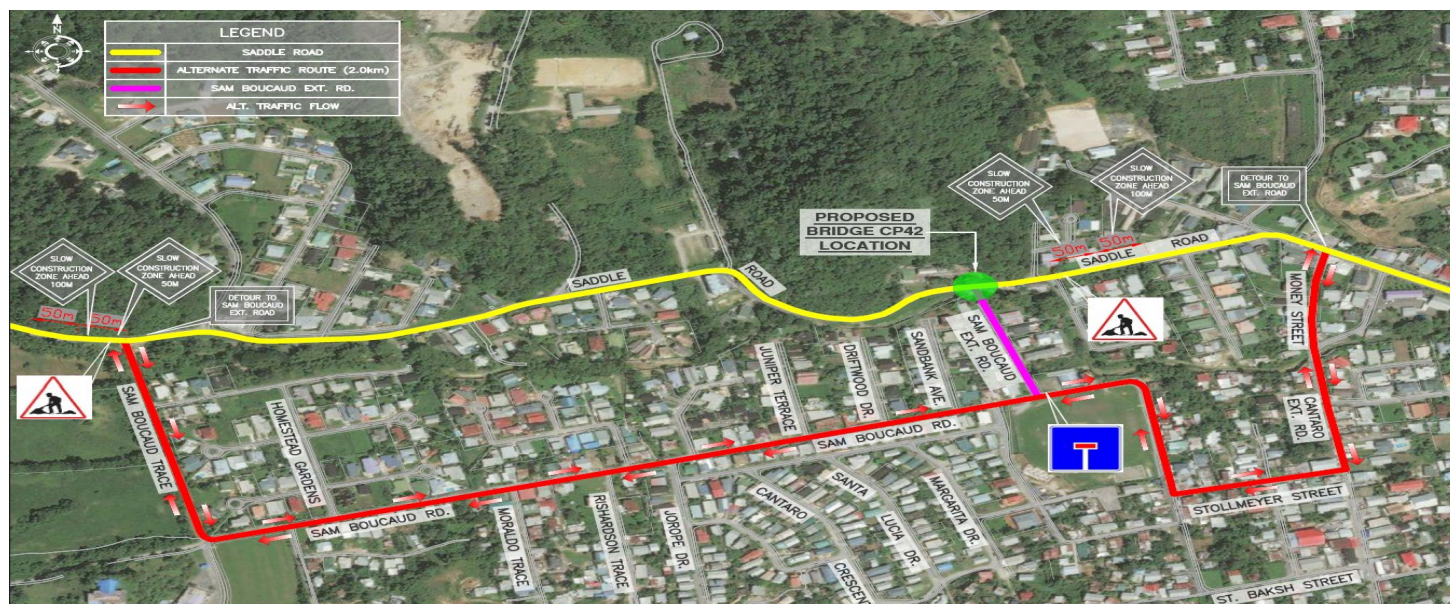

Motorists are also advised to comply with the following:

- Proceed with caution and drive at a reduced speed on approaching the work zone
- Observe all temporary directional signage provided on the approaches to the site
- Instructions issued by police officers on site to facilitate a safe and orderly flow of traffic
- Be aware of heavy equipment entering and exiting the site

All precautions are being taken by the MOWT, NIDCO and its Contractor to guarantee proper Health, Safety and Environmental Standards are maintained.

We thank you for your continued cooperation and regret any inconvenience caused.

For further information please contact:

THE CORPORATE COMMUNICATIONS DEPARTMENT
National Infrastructure Development Company Limited - NIDCO
The Atrium – 6B Don Miguel Road Extension, El Socorro Extension,
EL SOCORRO 280603, Trinidad and Tobago.
PHONE: 226-7900 | E-MAIL: communications@nidco.co.tt
WEBSITE: www.nidco.co.tt | FACEBOOK: www.facebook.com/nidcoltd